National Cover Crops and Soil Health Conference

December 7, 2017

Rodney Rulon
rodney@rulonenterprises.com

Farming Since 1869
RULON
ENTERPRISES

Our Cropping System:

PRODUCTIVE & SUSTAINABLE

-4th Generation family farm

-North Central Indiana

-100% No-Till since 1989

-90% CB Rotation, 10% CAC

-15 years cover crops

-Liquid Hog manure 320 a/yr (No-Till)

-1 acre grid management w/ full VRT

-Conservation is the best economic model

-We are accountable for what leaves our farm

We are a Legacy Farm

SUSTAINABLE REQUIRES

CARBON CAPTURE

TECHNOLOGY

Healthy Soil is a System

- No-Till (infiltration/OM/cover/biology)
- Cover Crops (rooting/temp/OM/feed biology)
- Soil Carbon/Soil Health
- Drainage (Managing Air/Water)
- VRT N, P, K , Seed etc.
- VRT Lime/Gypsum/amendments/Manure
- Variety Selection (Plant health and Yield)
- Balance
- Compaction/Controlled traffic

What healthy soil returns to us:

- Increased Yield
- Increased Biology (Big and Small)
- Nutrient Efficiency and Cycling
- Drought Tolerance/decreased soil temp/evaporation
- Increased water infiltration/water holding
- Improved Plant Health (reduced disease and insects)
- Improved Structure=Improved Trafficability (Timing)
- Improved Economics/Agronomics

What we do to manage soil Quality:

- Continuous No-Till – not rotational
  - Eliminate catastrophic tillage events
  - Allow soil to build structure and biology

What we do to manage soil Quality:

- Drainage – Foundational to No-till and soil quality

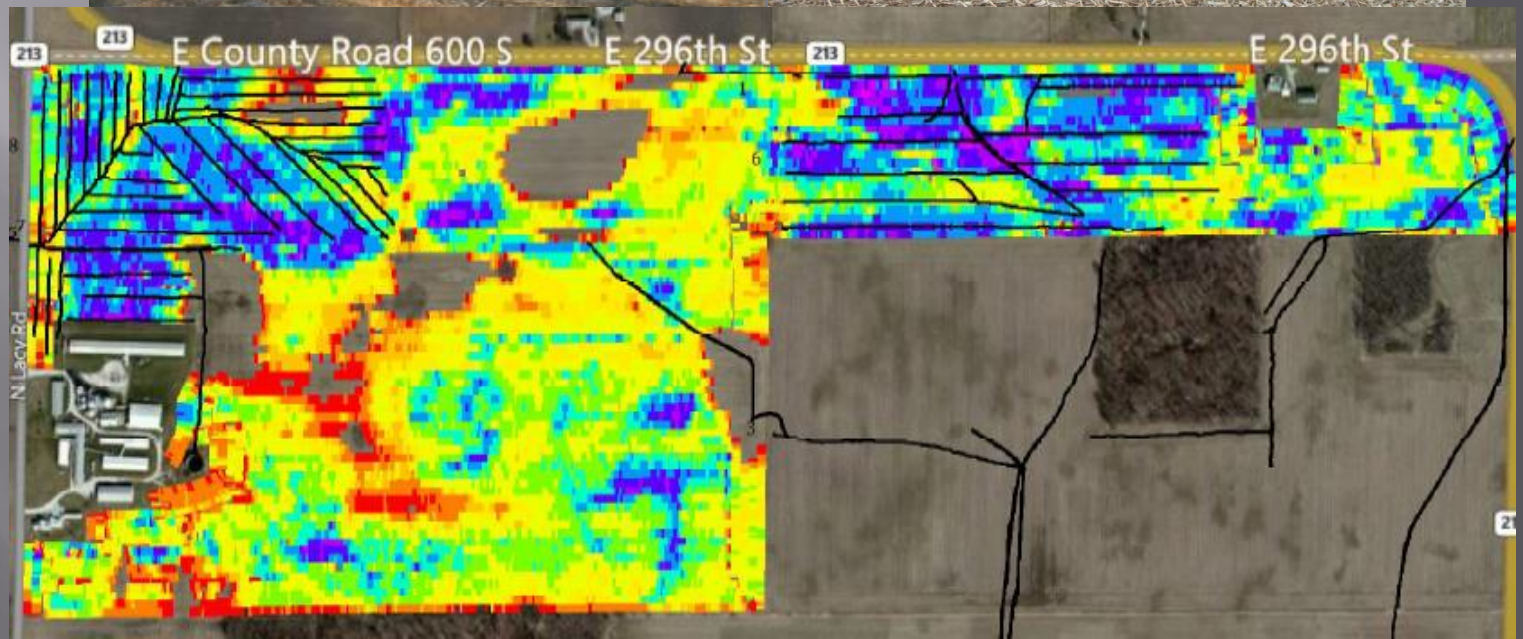

What we do to manage soil Quality:

- 1 Acre grid Fertility
- Hi-Cal Lime/Gypsum
- Balanced Soil is More Stable

What we do to manage soil Quality:

- Low Disturbance N-Applicator/Manure

What we do to manage soil Quality:

- Cover Crops
- Manage for long term soil health-FAST

Cover Crops on Our Farm

- Remove compaction without tillage (Soil repair)
- Transition from tillage to no-till
- Rotational Advantage
- Take no-till and soil quality/Biology to the next level
- Trap nitrogen from manure/carryover/soybeans
- Erosion Control
- Break disease cycle in CAC
- Cycle expensive nutrients
- Build Organic Matter/Structure
- Economics/Agronomics
- Grandpa used cover crops and he was pretty smart

Great Plains
Yield-Pro

What do you want from a cover crop?

- Choose the right cover for your goal
  - Compaction removal
  - Ease of management
  - Disease control
  - Nutrient cycling
  - Erosion control
  - Enhance Rotations

Cover Crop Choices on Our Farm

- *Cereal (winter) Rye, Annual Rye Grass*
- *Oats, Radish, Clover, Rape, Barley*
- *Austrian Winter Peas, Vetch, Mixes of all the above*
- *For others see the SARE cover-crop handbook*
  www.**sare.org**/publications/**covercrops**/**covercrops**.pdf

Fall 2017 Mixes

CORN 18

25# Oats
2# Radish
3# Rape
5# Crimson
. Clover

15# Cereal Rye
15# Oats
3# Rape

SOYBEAN 18

25# Oats
2# Radish
3# Rape

35# Cereal Rye

Rulon Enterprises Fall 2017 Cover Crop Plan

	Description	Ingredients	PLAN #/Acre	$/Lb	$/Acre	PreMixed 50#/unit Price	$/lb	PLAN Cost Per Acre	PLAN Total Cost	ACTUAL Acres
Mix #1	4 Way	Spring Oats	25	$ 0.34	$ 8.50					
	Early After Soybeans	Radish	2	$ 1.98	$ 3.96					
	Corn Cost 2018	Crim Clover	5	$ 1.50	$ 7.50					
		Essex Rape	3	$ 1.18	$ 3.54					
	TOTAL MIX #1		**35**		**$ 23.50**	**$ 29.70**	**$ 0.59**	**$ 20.79**	**$27,027**	**1,300**
Mix #2	Three Way	Spring Oats	25	$ 0.34	$ 8.50					
	Late After Soybeans	Radish	2	$ 1.98	$ 3.96					
	Corn Cost 2018	Essex Rape	3	$ 1.18	$ 3.54					
	TOTAL MIX #2		**30**		**$ 16.00**	**$ 25.20**	**$ 0.50**	**$ 15.12**	**$19,656**	**1,300**
Mix #3	Three Way	Spring Oats	15	$ 0.34	$ 5.10					
	Early After Corn	Cereal Rye	15	$ 0.32	$ 4.80					
	Bean Cost 2018	Essex Rape	3	$ 1.18	$ 3.54					
	TOTAL MIX #3		**33**		**$ 13.44**	**$ 22.50**	**$ 0.45**	**$ 14.85**	**$19,305**	**1,300**
Mix #4	Single Product	Cereal Rye	35	$ 0.23	$ 8.05					
	Late After Corn									
	Bean Cost 2018									
	TOTAL MIX #4		**35**		**$ 8.05**	**$ 10.35**	**$ 0.21**	**$ 7.25**	**$9,419**	**1,300**
								Total Seed Cost=	**$75,407**	**5,200**
								Cost Per Acre Planted =	**$14.50**	**Acres**

Planting Dates (Central Indiana) With Soil Contact

Summer (Aug 10)	Lots of Choices
September 15	Austrian Peas
October 1	Oats/Radish/Clover
October 21	Annual Rye Grass/Rape
November 10	Cereal Rye

CORN and SOYBEAN MATURITIES MATTER

Check out Midwest Cover Crop Council

Cover Crop Selection Tool

http://www.mccc.msu.edu/selectorINTRO.html

Planting Methods

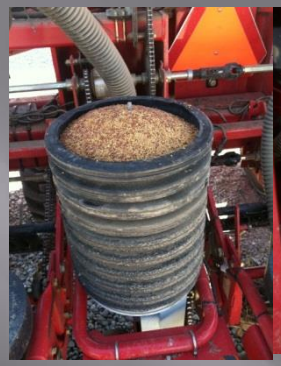

- Aerial/Surface
- Air Cart/harrow/VT
- No-Till Drill
- Precision Planter
- CONSIDER:
  - Seed size (Hopper size)
  - Planting date (Timing)
  - Moisture required to germinate
  - Fall growth needs
  - Seeding rates and cost
  - Mixes
  - Coatings
  - Inoculants

SmartBox

Planting Methods

- Precision Planter
- CONSIDER:
  - Seed size (Plate selection)
  - Planting date
  - Moisture required to germinated
  - Fall growth needs
  - Seeding rates and cost
  - In row spacing
  - Mixes
  - Inoculants/coatings

Planting Methods

- No-Till Drill/VT
- CONSIDER:
  - Seed size{rate/depth)
  - Planting date
  - Moisture required to germinate
  - Fall growth needs
  - Seeding rates and cost
  - In Row Spacing
  - Inoculants
  - Coatings
  - Mixes

Planting Methods

- Aerial Seeding/Surface APP
- CONSIDER:
  - Seed size (expense/suitabilty)
  - Planting date (crop stage)
  - Moisture required to germinate
  - Fall growth needs
  - Seeding rates and cost
  - Mixes
  - Inoculants
  - Coatings

Planting Methods
Surface Application Vs. In Soil

Planting Methods
Surface Application Vs. In Soil

Mixes

- Root types
- Growth rate
- Planting date/Method
- Feeder/Scavenger/Storage
- Legume/Grass/Brassica
- Build OM
- Boost cash crop
- Save on inputs
- Improve winter survival
- Termination method/timing

Other things to worry about

- Quality Seed Source/Supply
- Bulk blending/delivery
- Spring germination of fall seeding
- Aerial misapplication
- Seeding rates
- Chemical Programs
  - Residuals from cash crop
  - Termination of cover crop
- Test Strips
- Tile lines (Roots?)
- Voles

What do roots look like in our tiles?

Vole Holes? Who else has them?

Crop Type	lbs Applied
Annual Ryegrass	(18#)
Cereal Ryegrass	(35#)
Oats/Radish Mix	(32# & 2.5#)

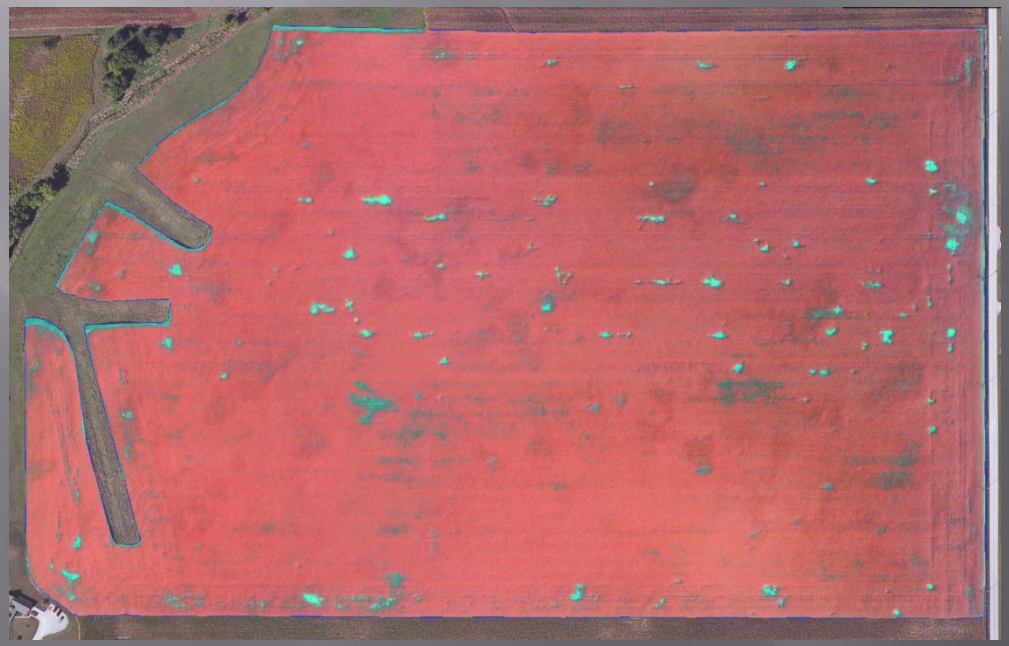

Considerably less vole holes in the Oats/Radish mix strips.

THANK YOU!!

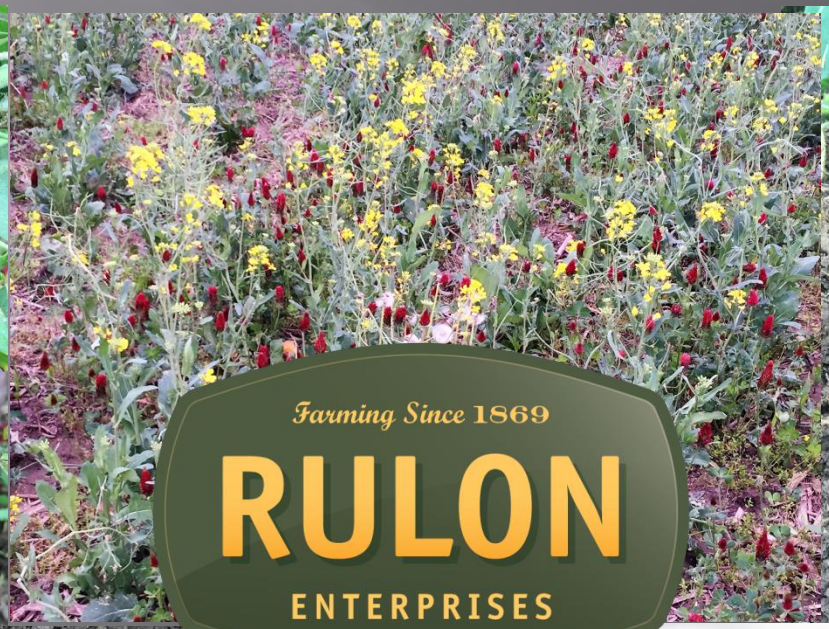

Farming Since 1869

RULON

ENTERPRISES

Rodney Rulon

rodney@rulonenterprises.com

www.rulonenterprises.com

INCREASE SOIL CARBON CONTENT : AVG = .5%

Organic Matter 2002 vs. 2012 = + 1.1%

2.47 (1.4 to 4.0) **3.58** (1.8 to 6.1)

13Bendi-Hill - Soil Sampling (2002)

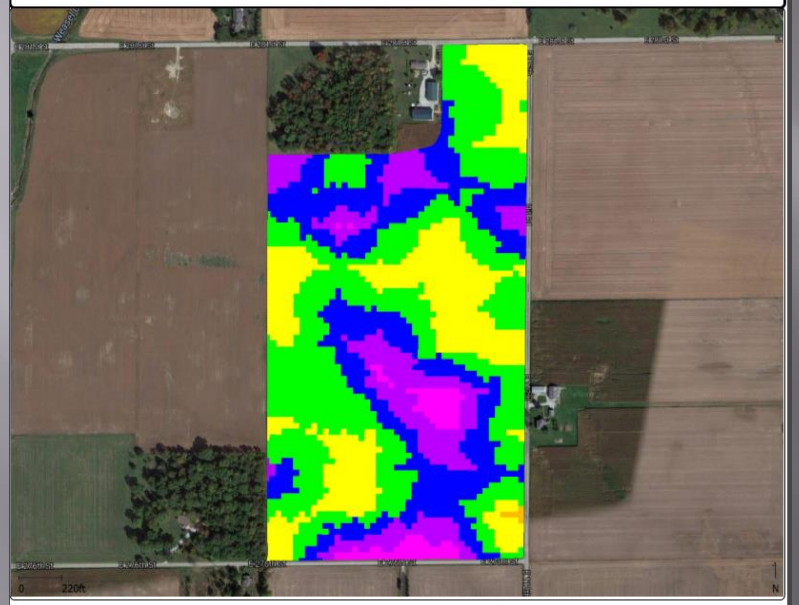

Grower : Rulon Enterprises LLC

Farm : 13Bendi-Hill

Field : 13All

Operation : Soil Sampling

Average Soil OM : 2.478 %

Maximum Soil OM : 4.000 %

Minimum Soil OM : 1.400 %

Soil OM (%)

3.50 - 10.00	121
3.00 - 3.50	434
2.50 - 3.00	824
2.00 - 2.50	1,246
1.50 - 2.00	783
1.00 - 1.50	6
0.00 - 1.00	0

Ag Leader Technology SMS Advanced

Page 1 of 1

13Bendi-Hill - Soil Sampling (2012)

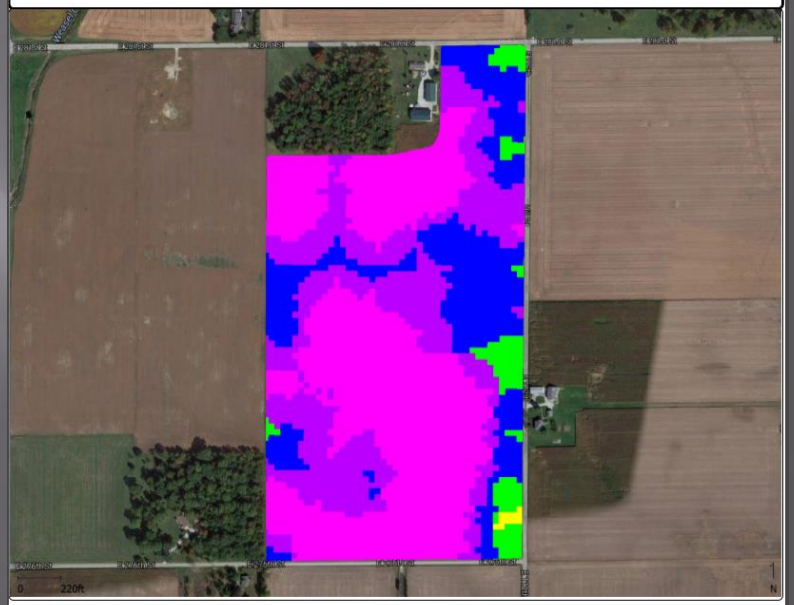

Grower : Rulon Enterprises LLC

Farm : 13Bendi-Hill

Field : 13All

Operation : Soil Sampling

Average Soil OM : 3.585 %

Maximum Soil OM : 6.100 %

Minimum Soil OM : 1.800 %

Soil OM (%)

3.50 - 10.00	1,553
3.00 - 3.50	958
2.50 - 3.00	724
2.00 - 2.50	168
1.50 - 2.00	11
1.00 - 1.50	0
0.00 - 1.00	0

Ag Leader Technology SMS Advanced

Page 1 of 1

2017 CCSI Plot Harvest Data

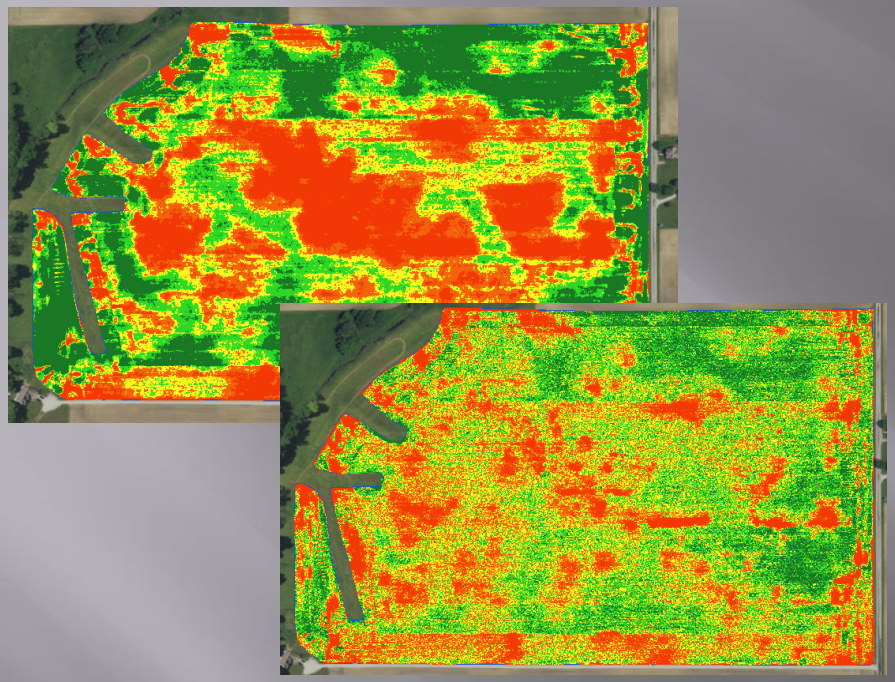

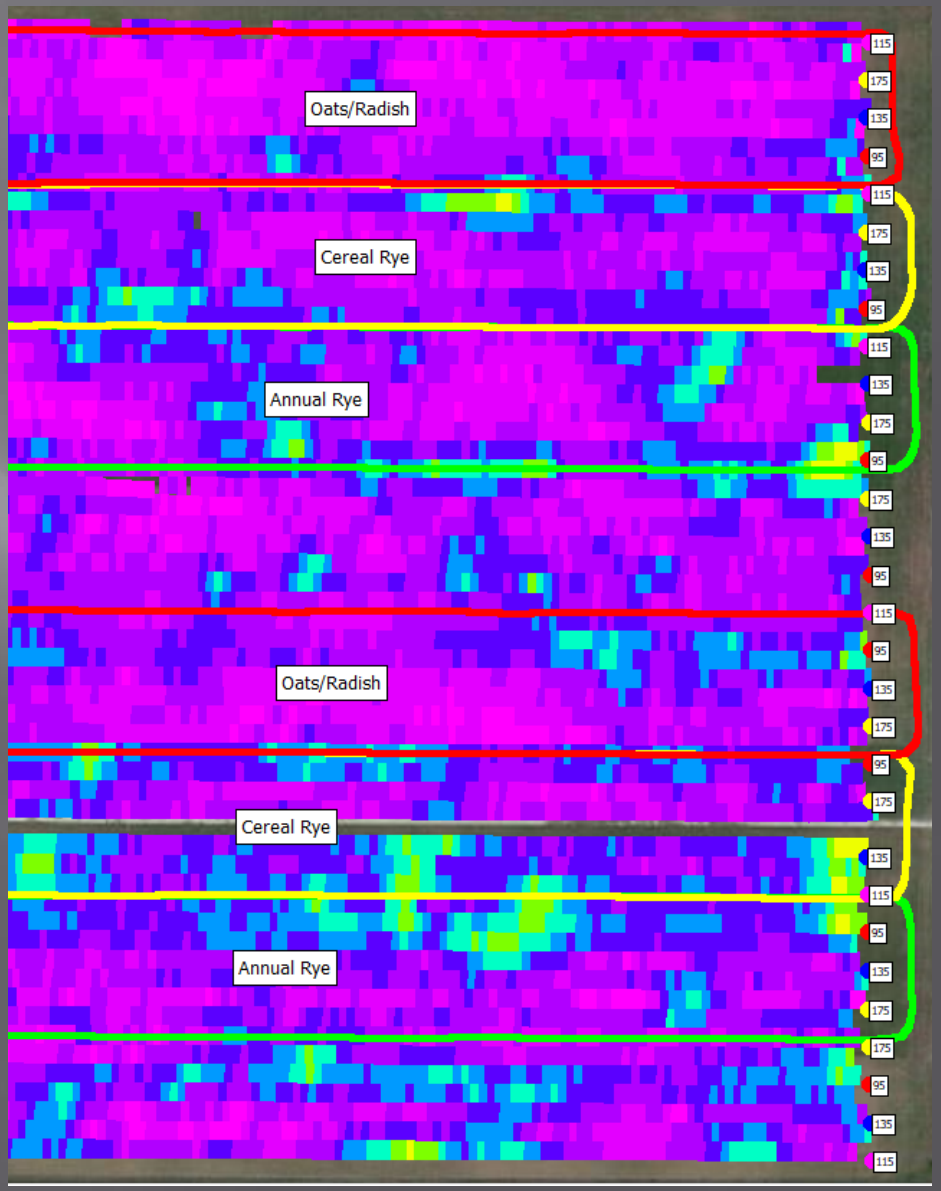

<u>Final Yield Average:</u>

Oats/Radish = 219.32bu/ac
Cereal Rye = 205.03 bu/ac
Annual Rye = 204.25 bu/ac
No Cover = 209.06 bu/ac

Cover Crop Yield + 10.26 bu/ac (Oats/Radish Vs No Cover

2015 CCSI Plot Harvest Data

Cover Crop vs N Rate Study 2015

Nitrogen Rate	Cover	Rep1	Rep2	Avg	Rank	AVG For N Rate
55	Oats/Radish	150.66	169.4	160.03	1	142.27
	Cereal Rye	155.65	146.48	151.07	2	
	Annual Rye	137.05	125.82	131.44	3	
	No Cover		126.55	126.55	4	
95	Cereal Rye	164.89	187.1	176.00	1	165.42
	Oats/Radish	154.48	180.07	167.28	2	
	Annual Rye		162.26	162.26	3	
	No Cover	143.78	168.5	156.14	4	
115	Cereal Rye	171.9	195.26	183.58	1	172.06
	Oats/Radish	163.82	185.32	174.57	2	
	Annual Rye	174.9	171.35	173.13	3	
	No Cover	159.83	154.12	156.98	4	
135	Cereal Rye	184.35	196.58	190.47	1	184.08
	Oats/Radish	184.37	192.86	188.62	2	
	No Cover	182.17	175.5	178.84	3	
	Annual Rye	173.53	183.25	178.39	4	
175	Oats/Radish	187.12	203.39	195.26	1	187.35
	Annual Rye	186.29	187.65	186.97	2	
	No Cover	184.7	183.69	184.20	3	
	Cereal Rye	184.94	181	182.97	4	

Other N Credits	Total N Applied
30# from planter	55 + 80 = 135#
50# Soybeans	95 + 80 = 175#
	115 + 80 = 195#
	135 + 80 = 215#
	175 + 80 = 255#

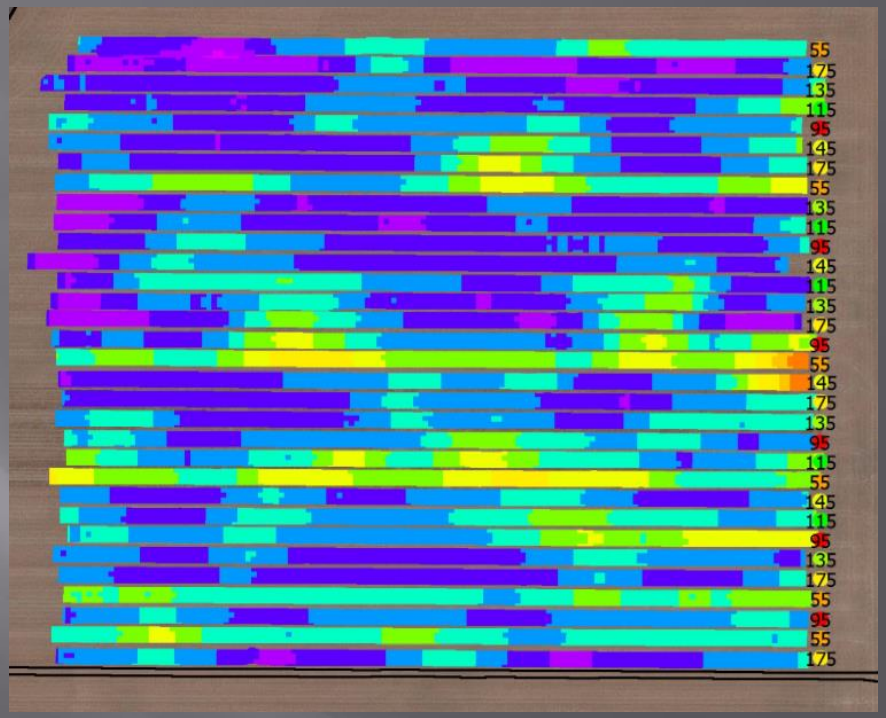

Cover Crop Yield + 12.8 bu/ac

Final Yield Average:

Oats/Radish = 177.1 bu/ac
Cereal Rye = 176.8 bu/ac
Annual Rye = 166.9 bu/ac
No Cover = 164.3 bu/ac

More Data! (2013)

Cover Crop vs N Rate Study 2013

Nitrogen Rate	Cover	Rep1	Rep2	Avg	Rank	AVG For N Rate
55	Oats/Radish		153	153	1	149.56
	Annual Rye	148.9	155.6	152.25	2	
	No Cover	148.8	150.4	149.6	3	
	Cereal Rye	139	147.8	143.4	4	
95	Oats/Radish		203.7	203.7	1	183.4
	Annual Rye	180.8	178.8	179.8	2	
	Cereal Rye	172.6	180.6	176.6	3	
	No Cover	173.3	173.7	173.5	4	
115	Oats/Radish	193.7	187.2	190.45	1	184.05
	Cereal Rye	192.5	175.7	184.1	2	
	Annual Rye	181.7	183.2	182.45	3	
	No Cover	168.5	189.9	179.2	4	
135	Oats/Radish	204.8	193.1	198.95	1	189.81
	Cereal Rye	194.6	189.1	191.85	2	
	Annual Rye	181.6	191.7	186.65	3	
	No Cover	178.1	185.5	181.8	4	
175	Oats/Radish	208.4	194.4	201.4	1	190.9
	Annual Rye	190.3	190.5	190.4	2	
	Cereal Rye	182.8	193.1	187.95	3	
	No Cover	173.3	194.4	183.85	4	

Actual N Applied	Total N Rate
30# N on planter	55 + 80 = 135#
50# Bean Credit	95 + 80 = 175#
	115 + 80 = 195#
	135 + 80 = 215#
	175 + 80 = 255#

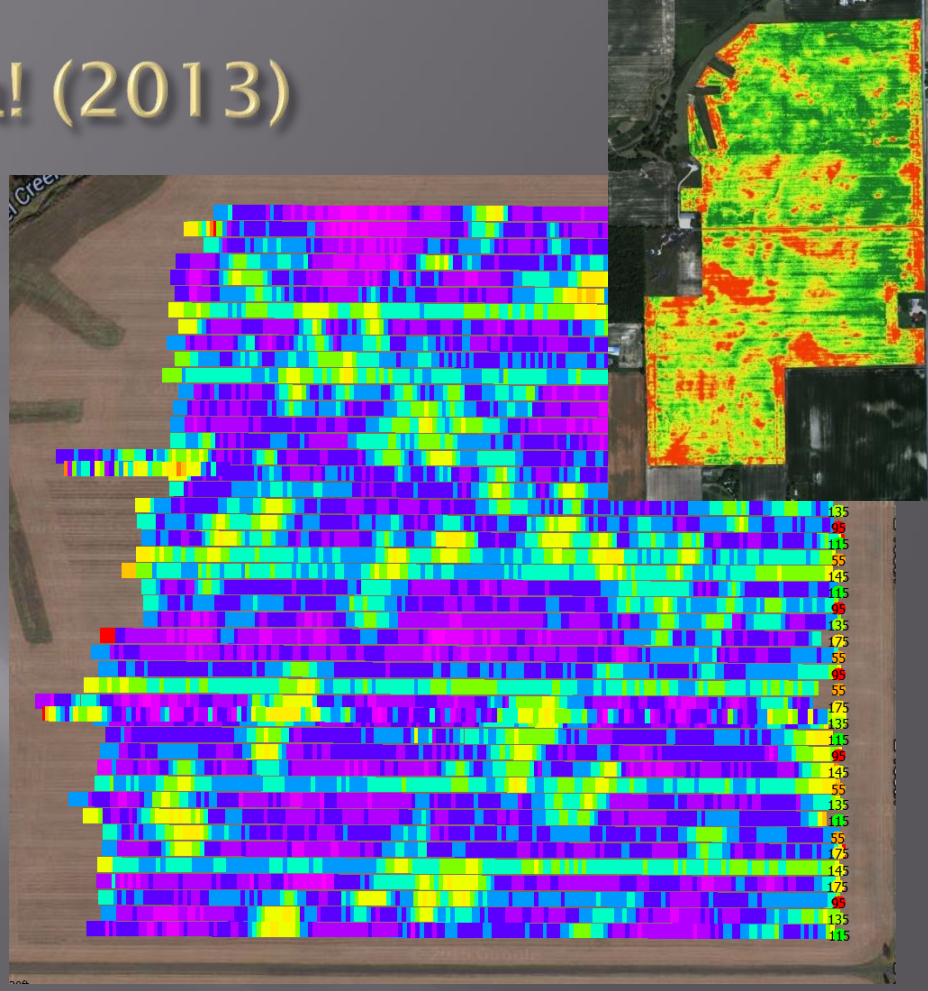

Cover Crop Yield + 7.1 bu/ac

Final Yield Corn/Oats+Radish = 190.5
Final Yield Corn/Rye = 187.6
Final Yield Corn/No Cover = 183.4

2012, 2014, 2016 CCSI Plot Soybean Harvest Data Summary

Cover Crop vs N Rate Study - Bean Average Yields

Year	Cover	Rep1	Rep2	Avg	Rank	Field Average
2012	Annual Rye	-	63.4	**63.4**	1	60.20
	Cereal Rye	-	59.8	59.8	2	
	Oats/Radish	-	59.5	59.5	3	
	No Cover	-	58.1	58.1	4	
2014	Oats/Radish	76.3	72.7	**74.5**	1	73.43
	Cereal Rye	72.8	75.4	74.1	2	
	Annual Rye	72.3	74.8	73.55	3	
	No Cover	73.5	69.6	71.55	4	
2016	Oats/Radish	68.4	67.8	**68.1**	1	63.93
	Cereal Rye	66	62.9	64.5	2	
	Annual Rye	64.7	61.3	63.0	3	
	No Cover	64.3	56	60.2	4	

*Rep #1 in 2012 was harvested by 2 different combines and data was too inaccurate to summarize.

Cover Crop Yield + Up To 7.9 bu/ac Over No Cover in Long term test

2012 Annual Rye = +5.3 bu/ac
2014 Oats/Radish = +2.95 bu/ac
2016 Oats/Radish = +7.9 bu/ac
Three Year Avg = +5.4 bu/ac

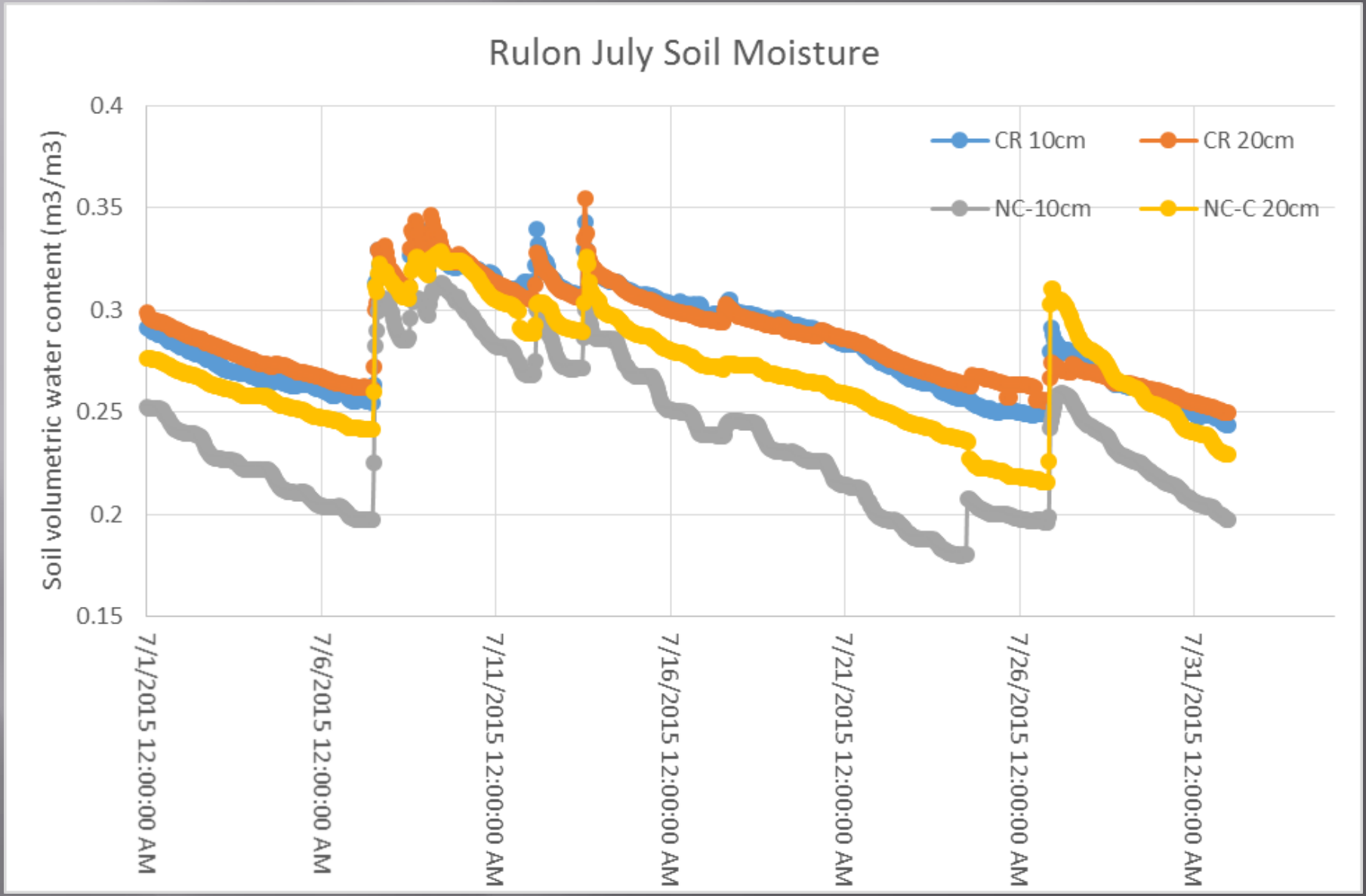

Dr. Eileen Kladivko
Agronomy Department
PURDUE UNIVERSITY

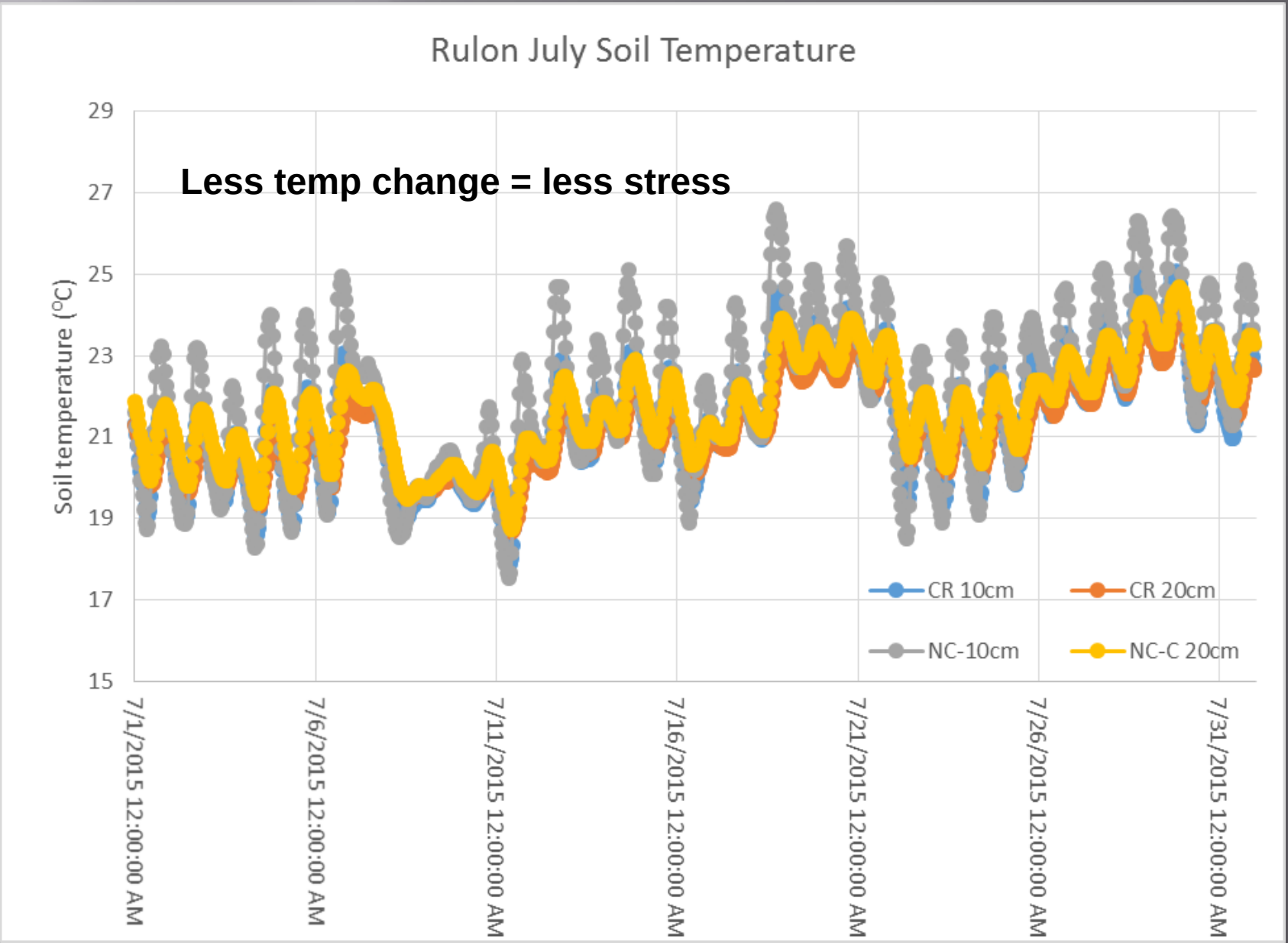

Dr. Eileen Kladivko
Agronomy Department
PURDUE UNIVERSITY

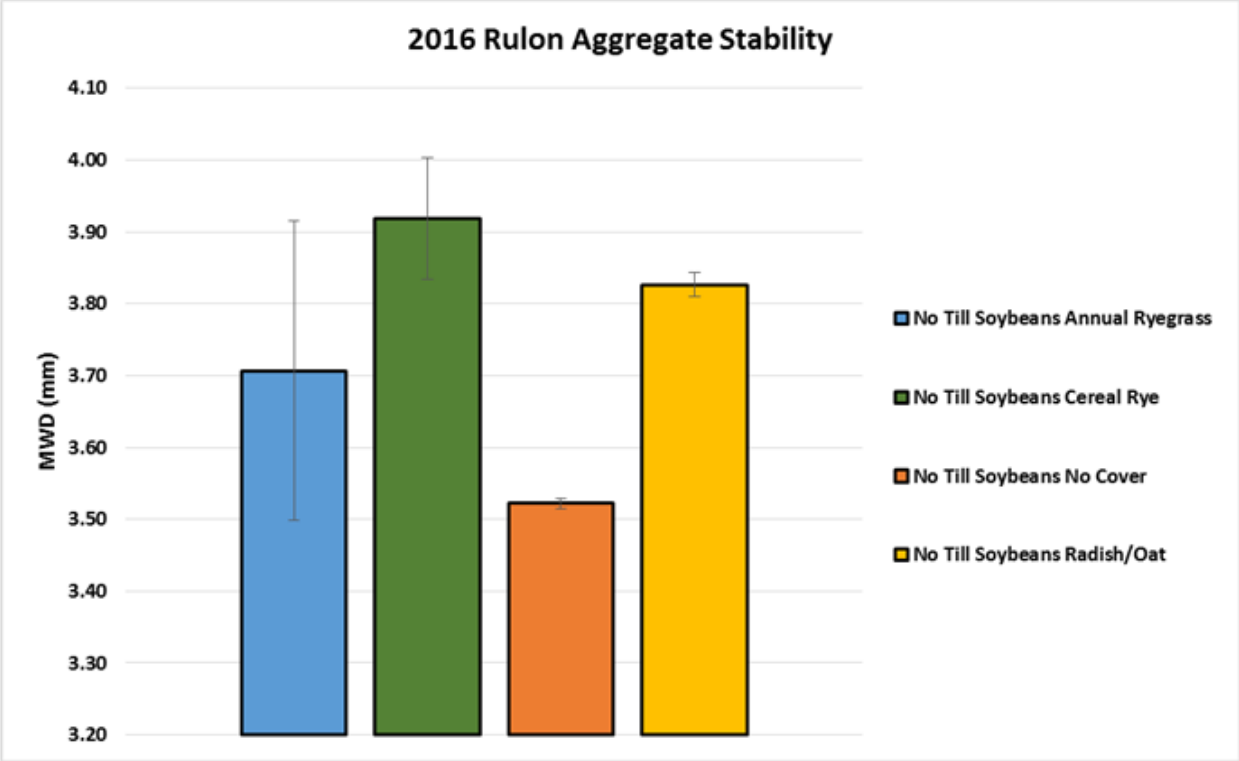

Date	Management	Cash Crop	Cover Crop	Plot#	MWD	Treatment MWD	Standard Deviation	Standard Error
2016	No Till	Soybeans	Annual Ryegrass	RR3	3.50	3.71	0.29	0.21
				RR7	3.91			
2016	No Till	Soybeans	Cereal Rye	RR2	3.83	3.92	0.12	0.08
				RR6	4.00			
2016	No Till	Soybeans	No Cover	RR4	3.52	3.52	0.01	0.01
				RR8	3.53			
2016	No Till	Soybeans	Radish/Oat	RR1	3.81	3.83	0.02	0.02
				RR5	3.84			

Dr. Eileen Kladivko
Agronomy Department
PURDUE UNIVERSITY

WHAT ARE THE ECONOMIC BENEFITS OF COVER CROPS?

Rainfall in Inches

APR	MAY	JUN	JUL	AUG	TOTAL
4.09	3.72	4.04	2.74	5.34	19.93

Central Indiana PFR

BECK'S Soybean After Cover Crop Study - 2014

PLANTED: April 24, 2014
HARVESTED: September 30, 2014
POPULATION: 130,000 seeds/A.
ROWS: Four 30" Rows
REPLICATIONS: Three (averaged)

PREVIOUS CROP: Various Cover Crops/Corn
TILLAGE: No-Till
HERBICIDE: Burndown: 1 qt. Roundup PowerMAX®
Pre: 4 oz. Authority® XL, 1 qt. Roundup PowerMAX
Post: 1 qt. Roundup PowerMAX
INSECTICIDE: Escalate™

PURPOSE:

Many farmers have been experimenting with cover crops to determine their ability to scavenge nitrogen, improve soil tilth and reduce compaction. The goal of this study is to evaluate how the use of cover crops before a soybean rotation affects yield and returns of that crop. Two cover crops (Beck's Cereal Rye and Beck's Bean Builder Mix) were planted in the fall preceding the soybean crop. The Beck's Bean Builder Mix was burned down before planting, and Beck's Cereal Rye was burned down after planting. Both cover crops were seeded on September 24, 2013.

Brand & Treatment		Percent Moisture	Bushels† Per Acre	Bu./A. Difference	Net^ Return	Return on° Investment
BECK 278R4™*						
Control		11.3	57.5	---	$644.00	---
40 lb. Beck's Cereal Rye		11.5	63.0	+5.5	$685.20	+$41.20
24 lb. Beck's Bean Builder Mix		11.6	54.9	-2.6	$577.68	-$66.32
	AVERAGE	11.5	58.5	+1.5	$635.63	-$12.56
BECK 328R2™*						
Control		10.9	57.9	---	$648.48	---
40 lb. Beck's Cereal Rye		10.8	67.6	+9.7	$736.72	+$88.24
24 lb. Beck's Bean Builder Mix		10.8	60.7	+2.8	$642.64	-$5.84
	AVERAGE	10.8	62.1	+6.3	$675.95	+$41.20
BECK 358R4™*						
Control		11.3	63.8	---	$714.56	---
40 lb. Beck's Cereal Rye		11.2	67.5	+3.7	$735.60	+$21.04
24 lb. Beck's Bean Builder Mix		10.8	57.5	-6.3	$606.80	-$107.76
	AVERAGE	11.1	62.9	-1.3	$685.65	-$43.36
COVER CROP SUMMARY						
Control		11.2	59.7	---	$669.14	---
40 lb. Beck's Cereal Rye		11.2	66.0	+6.3	$733.70	+$64.56
24 lb. Beck's Bean Builder Mix		11.1	57.7	-2.0	$608.92	-$60.22
	AVERAGE	11.2	61.1	+2.2	$670.59	+$2.17

†Bu./A. corrected to 13% moisture. ^Net return is gross income (Bu./A. x $11.20/Bu.) minus treatment cost. °Return on investment is Bu./A. difference x $11.20/Bu. minus treatment cost and application cost, if applicable. $0.36/lb. Beck's Cereal Rye, $1.30/lb. Beck's Bean Builder Mix and $6.00/A. application cost.

SUMMARY:

The two different cover crop treatments provided mixed results. The use of Beck's Cereal Rye resulted in yield increases across all varietes, with a 6.3 Bu./A. average advantage over the control. The Beck's Bean Builder Mix, on the other hand, was less successful. A positive yield response was only recorded in one variety and a 2 Bu./A. yield loss was realized overall. Return on investment was affected similarly. Beck's Cereal Rye provided a $64.56/A. average return, while the use of the Beck's Bean Builder Mix resulted in a $60.22/A. loss. It will be interesting to see how the two crops work to reduce soil compaction, improve tilth and control erosion over time. Losses may be recouped in the future if overall soil health is improved to promote yield increases in later growing seasons.

Visit **www.beckshybrids.com/pfrvideos** to view more information about Beck's new Flo-Rite Seed Firmers.

91

Cereal Rye = + 6.3 Bu/Ac

In Conclusion…

- There are many potential benefits to cover crops
- Match the cover crop to your goals
- It's not cheap or easy and may not show immediate returns
- No-Till is not easy, Cover crops may be able to help with some of the challenges
- Soil Quality Should Be the GOAL